Outstanding SME Loans by Domestic Banks

Amount

Units: NT$1 billion
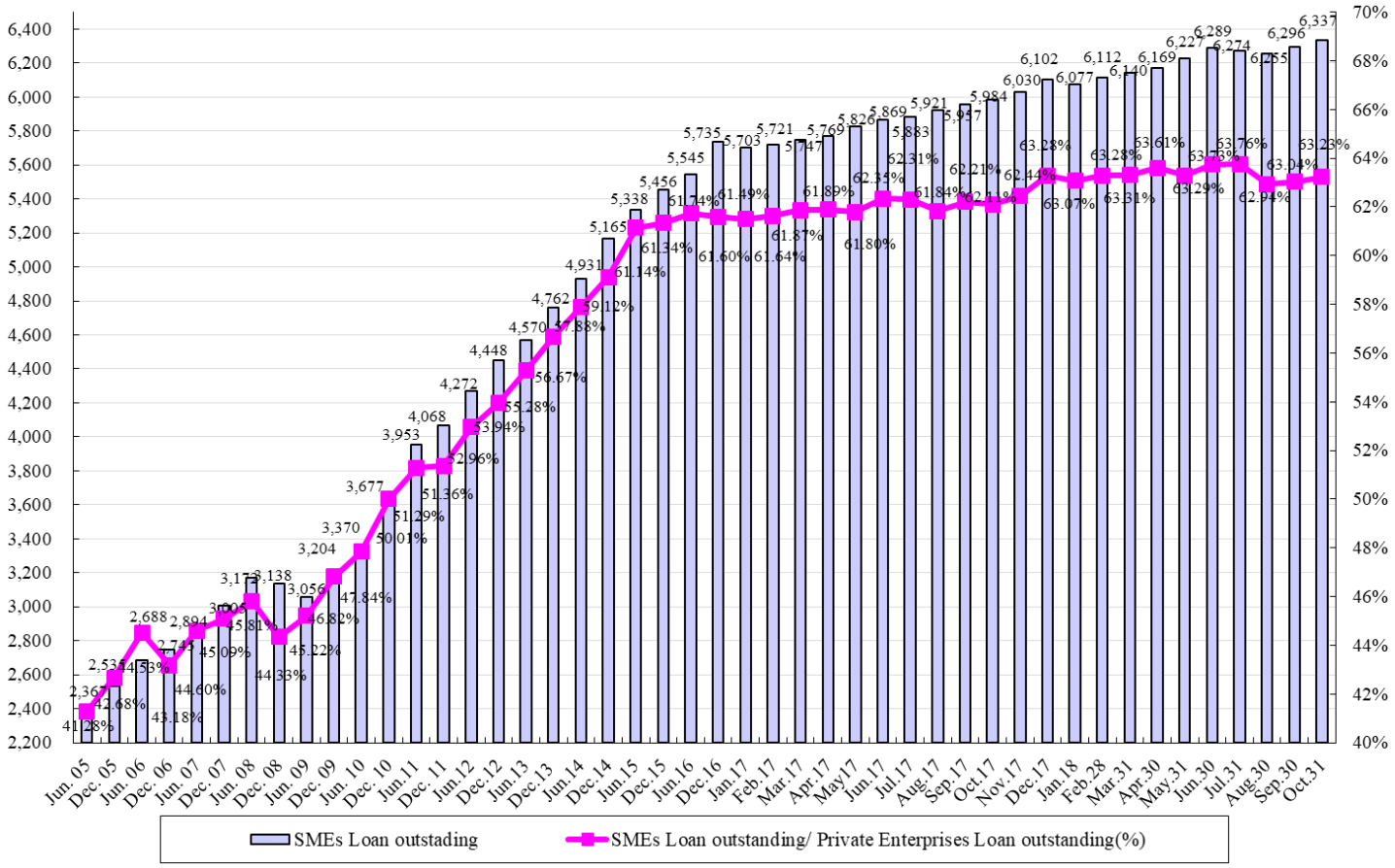
Percentage